

# Queen of the Night Aria

Ocarina

Mozart

$\text{♩} = 140$

*ff*

7

13

17

23

26

## Ocarina

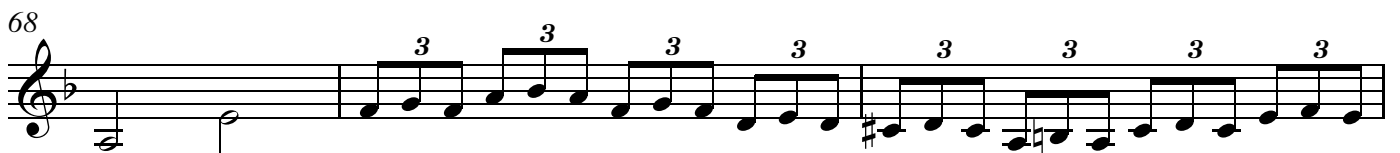
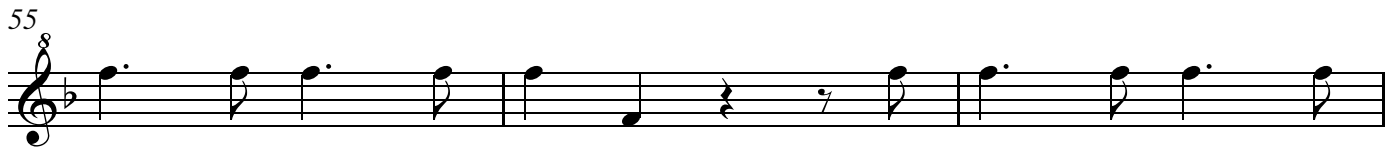
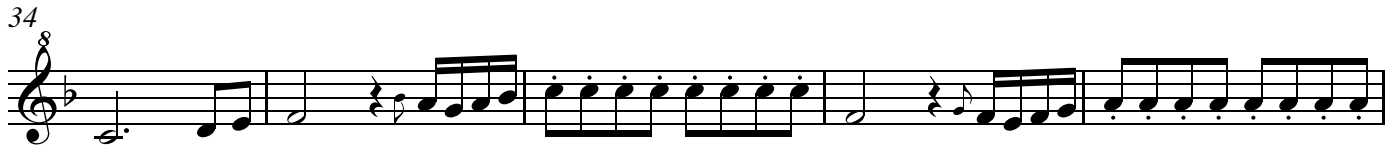
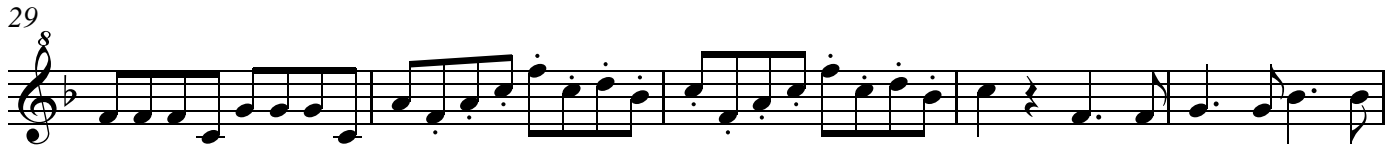

Ocarina

71

75

80

84

89

95

# Queen of the Night Aria

